

COUNTY ASSESSOR'S PARCEL MAP

TAX RATE AREA
158-030 158-060
158-070

133-06

SOBRE VISTA ACRES No. 2
REC. 09-14-1950 IN BK. 65 , MAPS, PGS. 23-24

Parcel Map No. MNS 03-0007
REC. 10-13-2004 IN BK. 668 , MAPS, PGS. 01-03

Parcel Map No. 6882
REC. 01-16-1980 IN BK. 301 , MAPS, PGS. 04-00

Parcel Map No. 8549
REC. 07-21-1986 IN BK. 385 , MAPS, PGS. 28-00

SCALE: 1"=300'

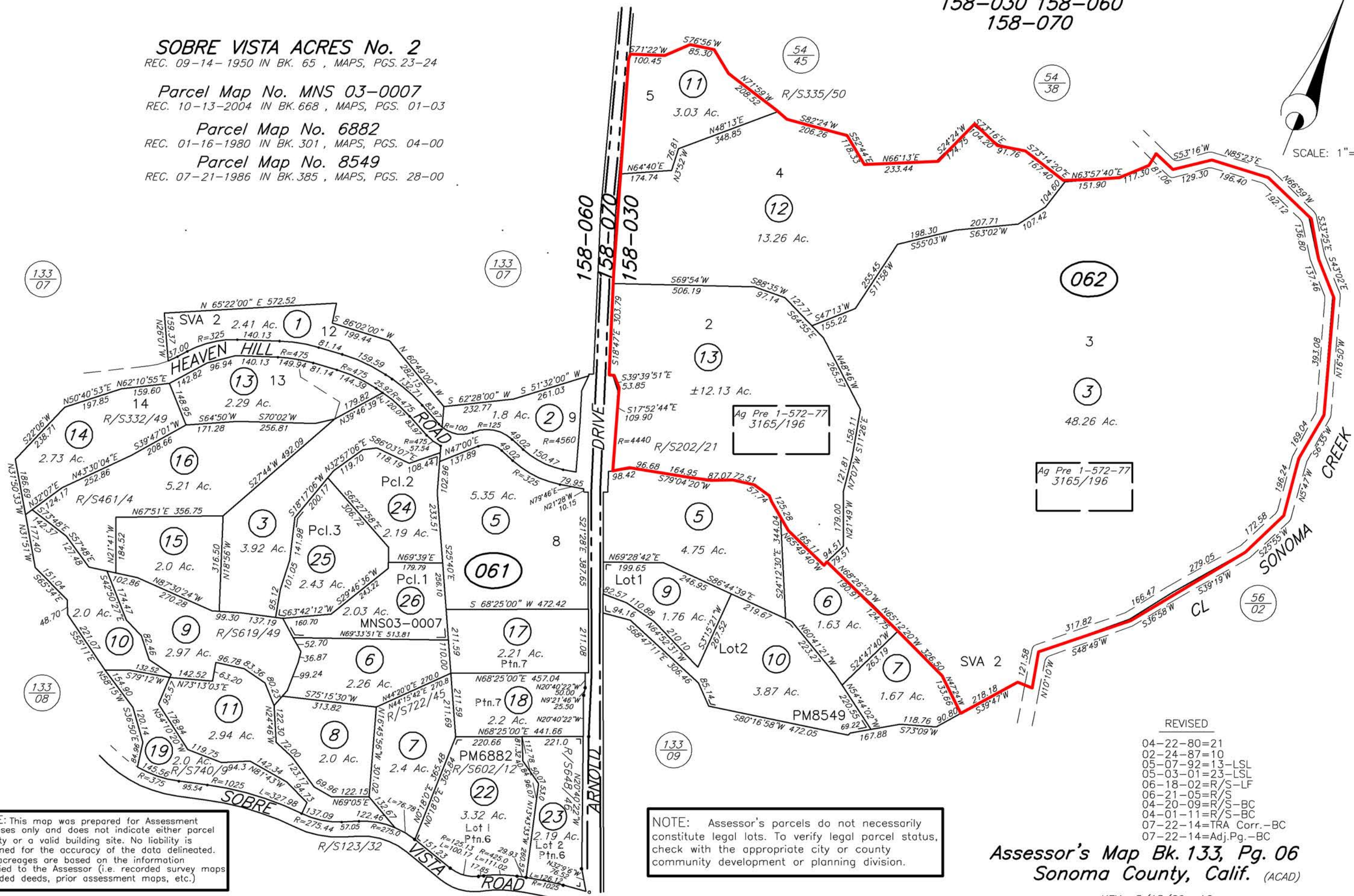

NOTE: This map was prepared for Assessment purposes only and does not indicate either parcel legality or a valid building site. No liability is assumed for the accuracy of the data delineated. The acreages are based on the information supplied to the Assessor (i.e. recorded survey maps, recorded deeds, prior assessment maps, etc.)

NOTE: Assessor's parcels do not necessarily constitute legal lots. To verify legal parcel status, check with the appropriate city or county community development or planning division.

Ag Pre 1-572-77
3165/196

Ag Pre 1-572-77
3165/196

- REVISED
- 04-22-80=21
 - 02-24-87=10
 - 05-07-92=13-LSL
 - 05-03-01=23-LSL
 - 06-18-02=R/S-LF
 - 06-21-05=R/S
 - 04-20-09=R/S-BC
 - 04-01-11=R/S-BC
 - 07-22-14=TRA Corr.-BC
 - 07-22-14=Adj.Pg.-BC

Assessor's Map Bk. 133, Pg. 06
Sonoma County, Calif. (ACAD)